

# 2278-24 Carrigeen Renewable Energy Development - Soils and Geology Assessment

Turbine Layout: Dated 11-02-2026

Peat Landslide Hazard Assessment Works - Floated Track and Spoil Deposition Proposals

10th March 2026

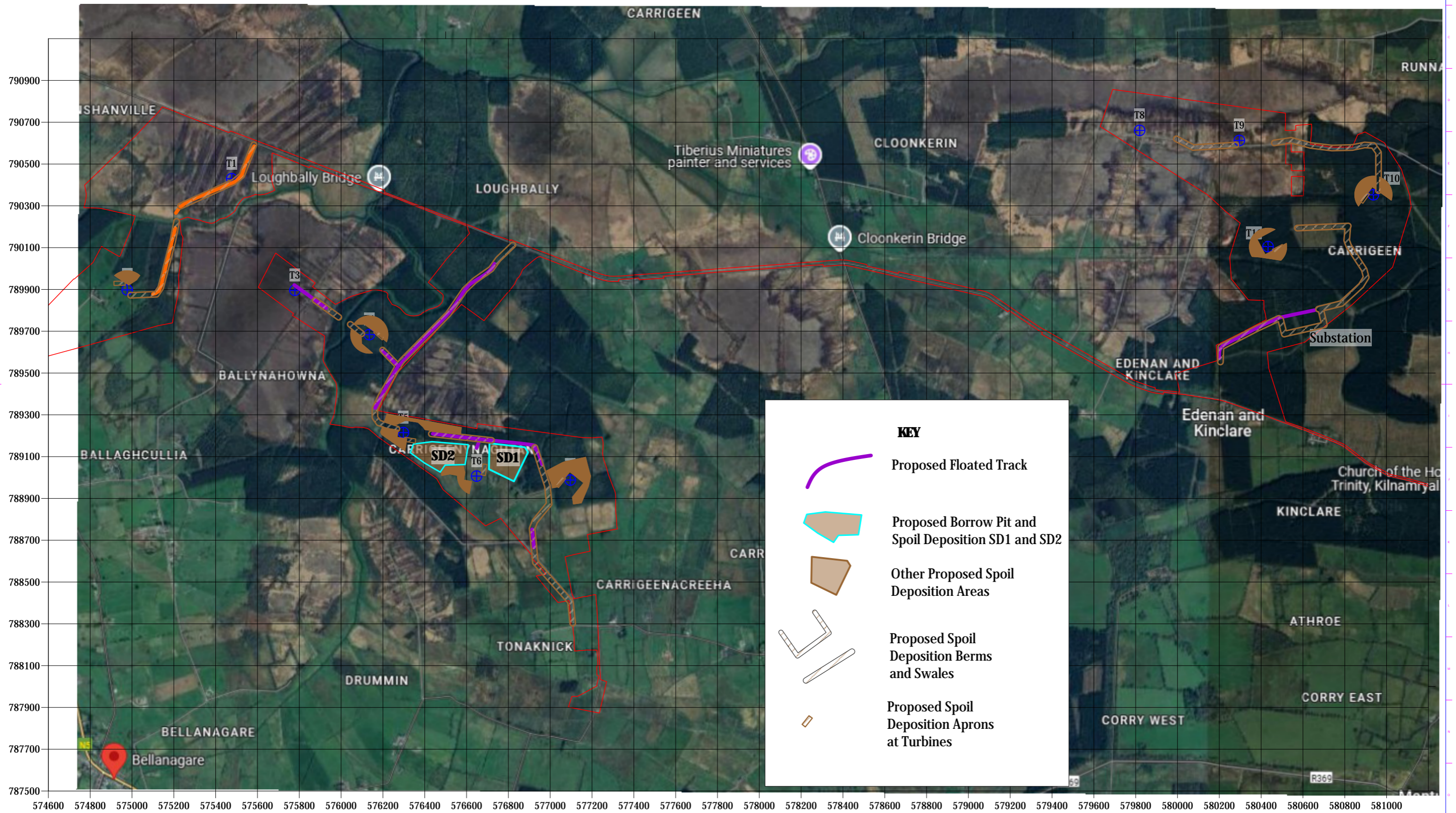

|  |                  |                                   |  |                    |                   |
|--|------------------|-----------------------------------|--|--------------------|-------------------|
| Designed by<br>JW  | Checked by<br>JW | Approved by date<br>JM 10/03/2026 | Drawing No.<br>2278-24 D2A   | Date<br>10/03/2026 | Scale<br>1:17,500 |
| Whiteford Geoservices Ltd<br>Straid House<br>2 Main Street, Straid,<br>BALLYCLARE, Co. Antrim,<br>UK BT39 9 NE |                  |                                   | Carrigeen Renewable Energy Development - PIHA<br>Floated Track and Spoil Deposition<br>Proposals |                    |                   |
|  |                  |                                   |  | Sheet<br>7         | Drawn<br>A3       |